THE OFFICIALS NEWSLETTER

USGP



KIMI





RESULTS

FORMULA 1 MSC CRUISES UNITED STATES GRAND PRIX 2026 - Austin

Race Provisional Classification after 56 Laps - 308.432 km

	NO	DRIVER	NAT	ENTRANT	LAPS	TIME	GAP	INT	KM/H	FASTEST	ON	PTS
1	12	Kimi ANTONELLI		Mercedes-AMG PETRONAS F1 Team	56	1:35:16.650			194.231	1:39.086	55	25
2	16	Charles LECLERC		Scuderia Ferrari HP	56	1:35:29.728	13.078	13.078	193.788	1:37.976	42	18
3	3	Max VERSTAPPEN		Oracle Red Bull Racing	56	1:35:34.135	17.485	4.407	193.639	1:39.231	54	15
4	44	Lewis HAMILTON		Scuderia Ferrari HP	56	1:35:35.165	18.515	1.030	193.604	1:38.457	48	12
5	1	Lando NORRIS		McLaren Mastercard F1 Team	56	1:35:47.171	30.521	12.006	193.200	1:39.811	43	10
6	6	Isack HADJAR		Oracle Red Bull Racing	56	1:35:51.023	34.373	3.852	193.070	1:39.399	44	8
7	81	Oscar PIASTRI		McLaren Mastercard F1 Team	56	1:36:09.324	52.674	18.301	192.458	1:40.328	19	6
8	63	George RUSSELL		Mercedes-AMG PETRONAS F1 Team	56	1:36:10.953	54.303	1.629	192.404	1:39.928	29	4
9	30	Liam LAWSON		Visa Cash App Racing Bulls F1 Team	56	1:36:35.833	79.183	24.880	191.578	1:39.652	56	2
10	10	Pierre GASLY		BWT Alpine F1 Team	56	1:36:44.166	87.516	8.333	191.303	1:40.193	55	1
11	27	Nico HULKENBERG		Audi Revolut F1 Team	56	1:36:51.595	94.945	7.429	191.058	1:40.323	53	
12	41	Arvid LINDBLAD		Visa Cash App Racing Bulls F1 Team	55	1:35:22.994	1 LAP	1 LAP	190.548	1:39.422	43	
13	5	Gabriel BORTOLETO		Audi Revolut F1 Team	55	1:35:30.847	1 LAP	7.853	190.287	1:38.393	53	
14	31	Esteban OCON		TGR Haas F1 Team	55	1:35:37.692	1 LAP	6.845	190.060	1:41.418	23	
15	18	Lance STROLL		Aston Martin Aramco F1 Team	55	1:36:06.068	1 LAP	28.376	189.125	1:40.189	43	
16	14	Fernando ALONSO		Aston Martin Aramco F1 Team	55	1:36:17.318	1 LAP	11.250	188.756	1:39.841	53	
17	23	Alexander ALBON		Atlassian Williams F1 Team	55	1:36:18.826	1 LAP	1.508	188.707	1:41.132	33	
18	55	Carlos SAINZ		Atlassian Williams F1 Team	55	1:36:19.485	1 LAP	0.659	188.686	1:40.353	41	
19	11	Sergio PEREZ		Cadillac Formula 1 Team	55	1:36:39.459	1 LAP	19.974	188.036	1:41.680	55	
				NOT CLASSIFIED								
	77	Valtteri BOTTAS		Cadillac Formula 1 Team	48	1:23:44.928	DNF		189.372	1:42.012	32	
	43	Franco COLAPINTO		BWT Alpine F1 Team	35	1:01:15.142	DNF		188.719	1:41.087	33	
	87	Oliver BEARMAN		TGR Haas F1 Team	24	42:43.096	DNF		185.423	1:42.107	4	




AMERICAS
0103-TEX
0108-TEX
1047-TEX
BOUNDARY RIDER
COURSE ACCESS
0711-TEX
Microsoft
SOLERA
CROWDSTRIKE
TeamViewer
AMD
AMG
Snapdragon
IWC
Microsoft
Signify
PETRONAS


allwyn
Gemini
intel


eni
MSC
BWT
Adobe
Delphi


FRONTIERAS
IFS
3M


CoreWeave
MAADEN
cognizant
coinbase
cohere
BOSS
aramco
PROFORCE
GLENFIDDICH


44
RICHARD MILLE
IBM
V-Power


PETRONAS
PETRONAS Syntium


30
Red Bull
Cash App
HUGO
Mobil
OCTAVE
THREATLOCKER
VISA
Ford
RACING
VISA
RB


Red Bull
MICHELIN


WELCOME
TO AUSTIN


FIA


COTALAND
THEME PARK




IN THE HEART OF THE LONE STAR STATE
IT'S ALL TO DRIVE FOR

DAVE THOMPSON – INTERVENTION CHIEF



Dave Thompson from Indianapolis is the Invervention Chief this weekend. He has been working F1 races since 2018. Last year at COTA he was Intervention Chief, and Deputy Chief at Las Vegas and Miami this year. His prior marshaling experience includes the Midwestern Region of SCCA and IndyCar 2012-2014. Away from the track, Dave is a Project Manager



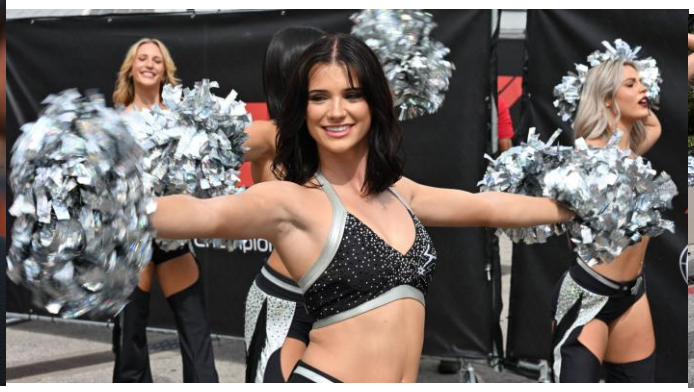



MEET THE TEAM!



LYNNE HUNTTING - is a retired Child Welfare Supervisor. Newsletter founder, writer and editor

NICO MATAMOROS - is an Interventional Radiology Technician at Minneapolis Children's Hospital. Newsletter Photographer

PABLO MATAMOROS - is an educator in the St.Paul Public Schools. Newsletter Photographer

RON SEARLE - is a retired Petroleum Engineer. Newsletter Photographer, and layout design.




0891-TEX
F1MS LIGHT
PANEL MARSHAL



